HOME
QUALITY
DEVELOPERS

Elegant Complex

3 Bedrooms Luxury Apartments and Penthouse

LOCATION: TOMB OF KINGS, PAFOS

Elegant Complex

3 Bedrooms Luxury Apartments and Penthouse

Elegant Complex is the epitome of the modern apartment block. An attractive contemporary design focused on modern open-plan living.

The development will consist of 4x three-bedrooms apartments and 1 three-bedrooms Penthouse over three floors, offering very desirable facilities including a pool, covered parking, storage and reception.

Every apartment is designed to have a modern floor plan, utilising the space and light available, creating an easy flow and comfortable modern facilities in each room.

Situated in a prime location and key area in Paphos, a few minutes walk from the main road Tomb of the Kings but set back enough to hear the birds singing and for you to admire the view from your balcony.

You couldn't wish for a better location, close to all amenities, including two beaches, Lidl supermarket, and public buses.

Ideal for long-term investment and acquiring Cyprus Permanent Residency.

Our friendly advisers are on hand if you would like to find out more information or make an appointment to view the available apartments.

ELEGANT COMPLEX

Property Details

Plot Area: 616

Thermal Insulation: A

Bedroom: 3

Covered Parking: Yes

Bathroom: 2-3

Property Size: 127-146

Distances

Beach: 500m

School: 400m

Airport: 15km

City Centre: 3km

ELEGANT COMPLEX GROUND FLOOR PLAN

ELEGANT COMPLEX FIRST FLOOR PLAN

ELEGANT COMPLEX SECOND FLOOR PLAN

ELEGANT COMPLEX THIRD FLOOR PLAN

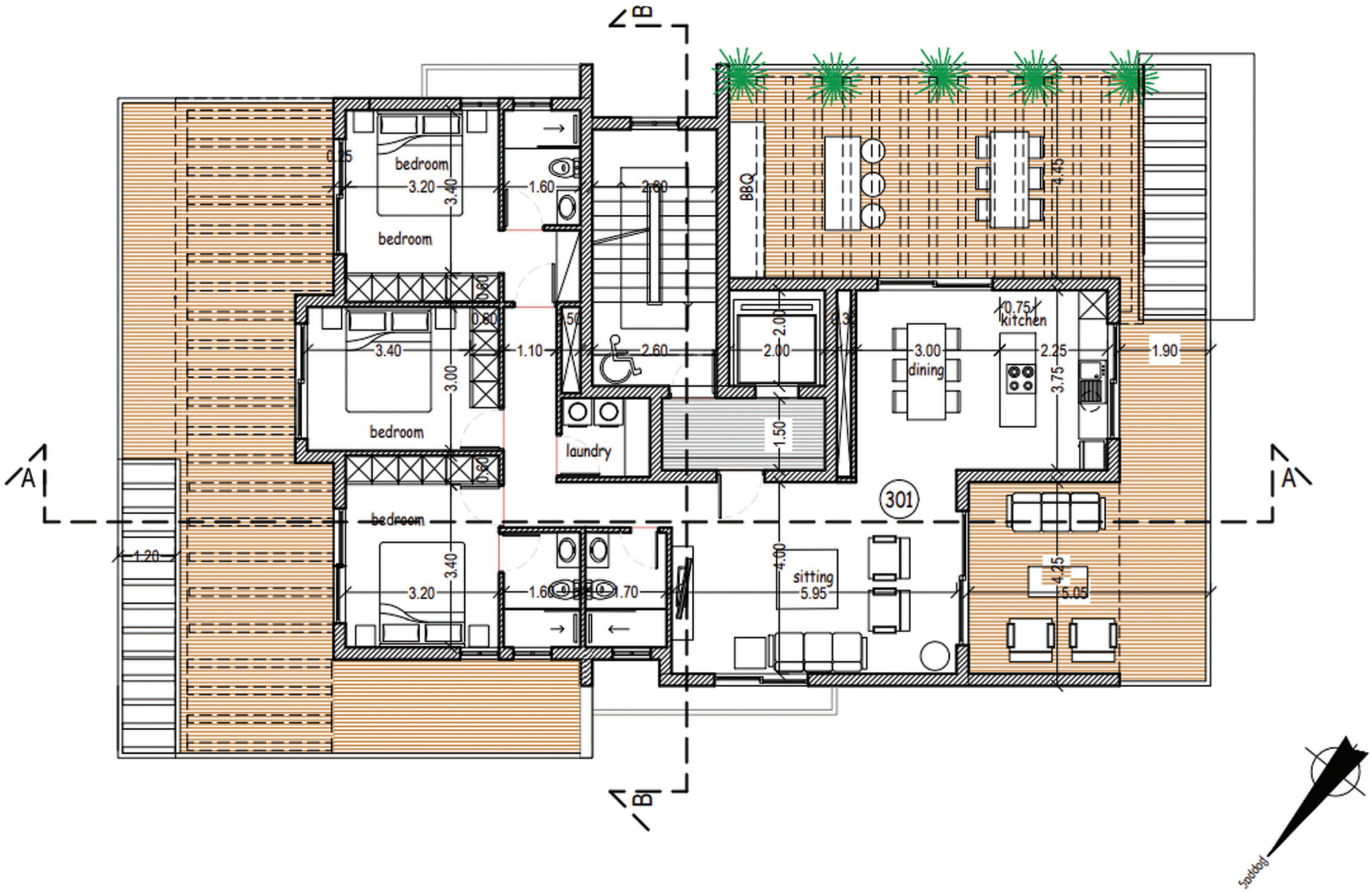

Services

Features

- ✓ Stone Flooring
- ✓ Grohe Sanitary ware
- ✓ Modern Design
- ✓ Thermal Insulation
- ✓ Laundry Room
- ✓ Quite and Low Maintenance Complex
- ✓ Seaview
- ✓ Smart Home
- ✓ Walking Distance to the Beach
- ✓ Communal Swimming Pool
- ✓ Storage Room
- ✓ Gym

Key Services

Beach Distance

-Only 500 meters to the beach

Central Location

-Walking distance to all amenities

Rental Potential Investment

-Great investment for either long term or short term rental

Suitable for Cyprus Permanet Residency or Citizenship

-It's approved project for Permanent Residency

ELEGANT COMPLEX On Map

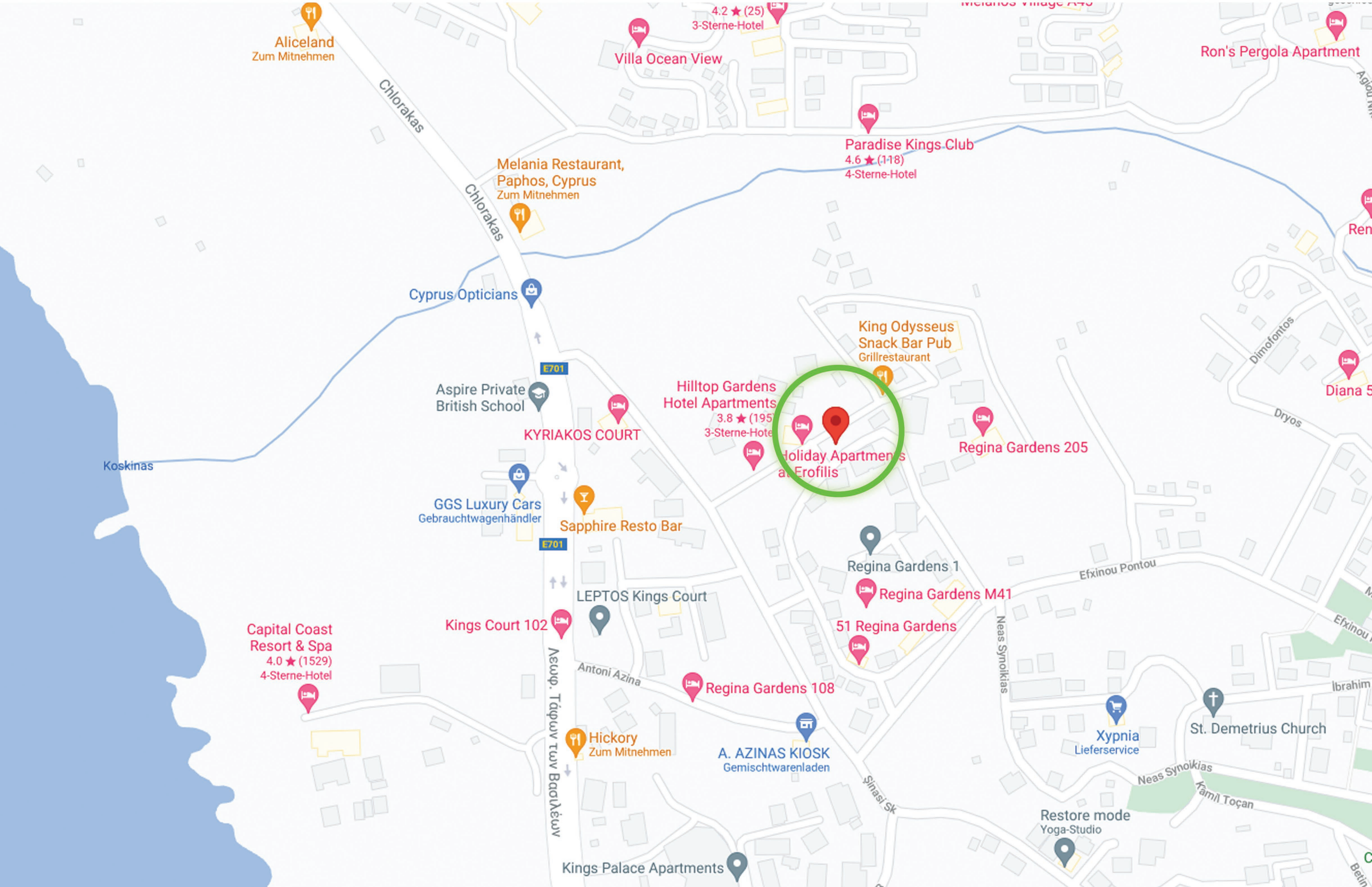

HOME
QUALITY
DEVELOPERS

WE ARE
LIFE CHANGERS

OFFICE

Tafos Ton Vasileon 100, Diamond Complex
Block B, Shop 10-11, Kato Pafos 8015,
Paphos, Cyprus

Phone : +357 26 600215

info@qualityhomeco.com

www.qualityhomeco.com